TLAN TAE LA KA OM

Since I Have Been Redeem

Rom 8:30
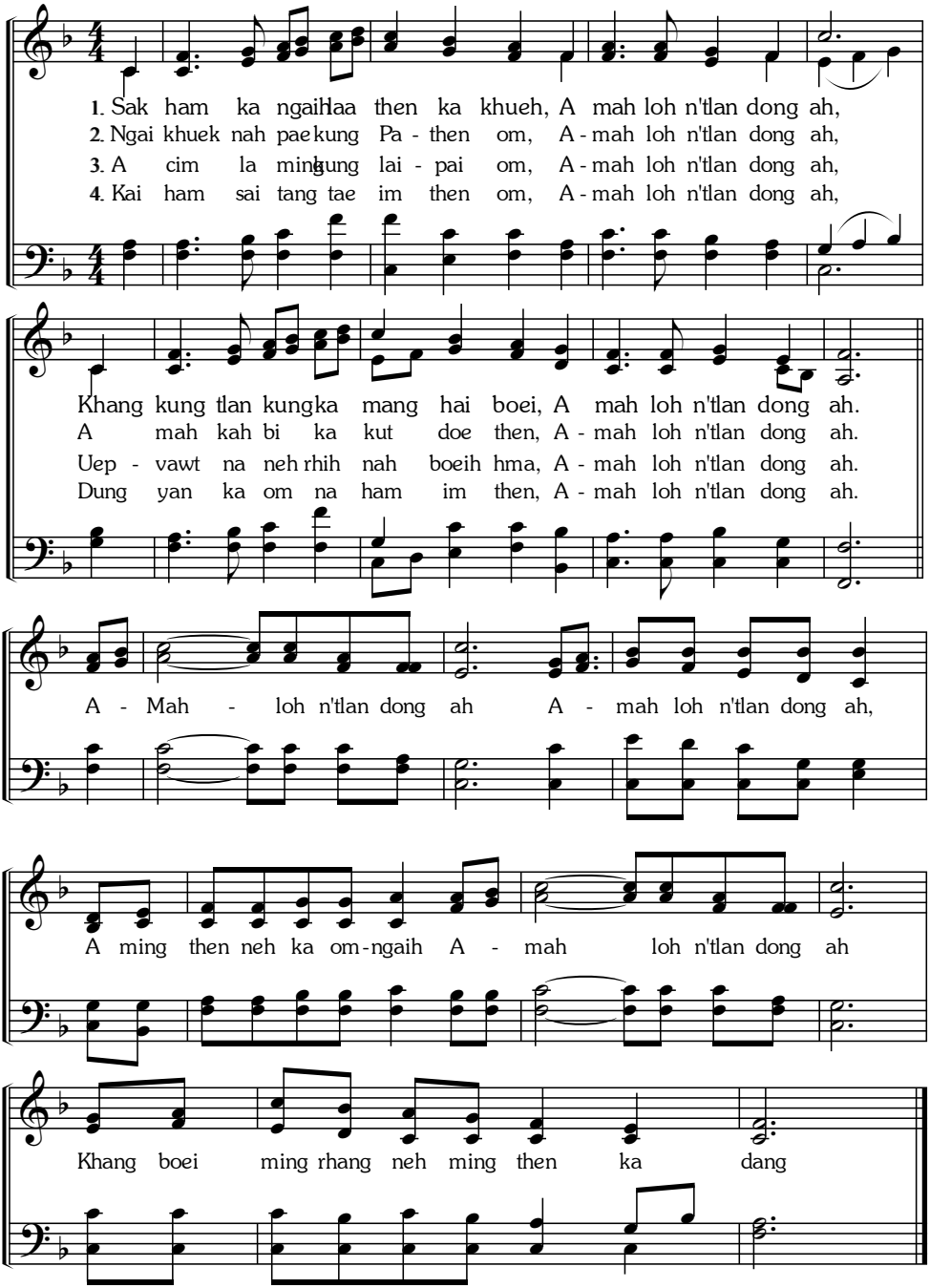
H.FG 644
E.O.Exell